

A/17766/246/95

Passing Order No. 21-15/95
APPROVED
 REFER TO THE CONDITIONS IN THE OFFICE LETTER
 A/15957/15 D-5/95
 FOR MEMBER SECRETARY
 MADRAS METROPOLITAN
 DEVELOPMENT AUTHORITY
 MADRAS 600 008.

PLAN SHOWING THE PROPOSED DWELLING
 HOUSE IN PLOT NO-26, S-NO: 25311 AT
 KRISHNASWAMY STREET, ZAMIN PALLAVARAM
 VILLAGE, PALLAVAPURAM MUNICIPALITY, SAIDAPET
 TALUK CHENGAI M.G.R. DT. SCALE (1"=8')

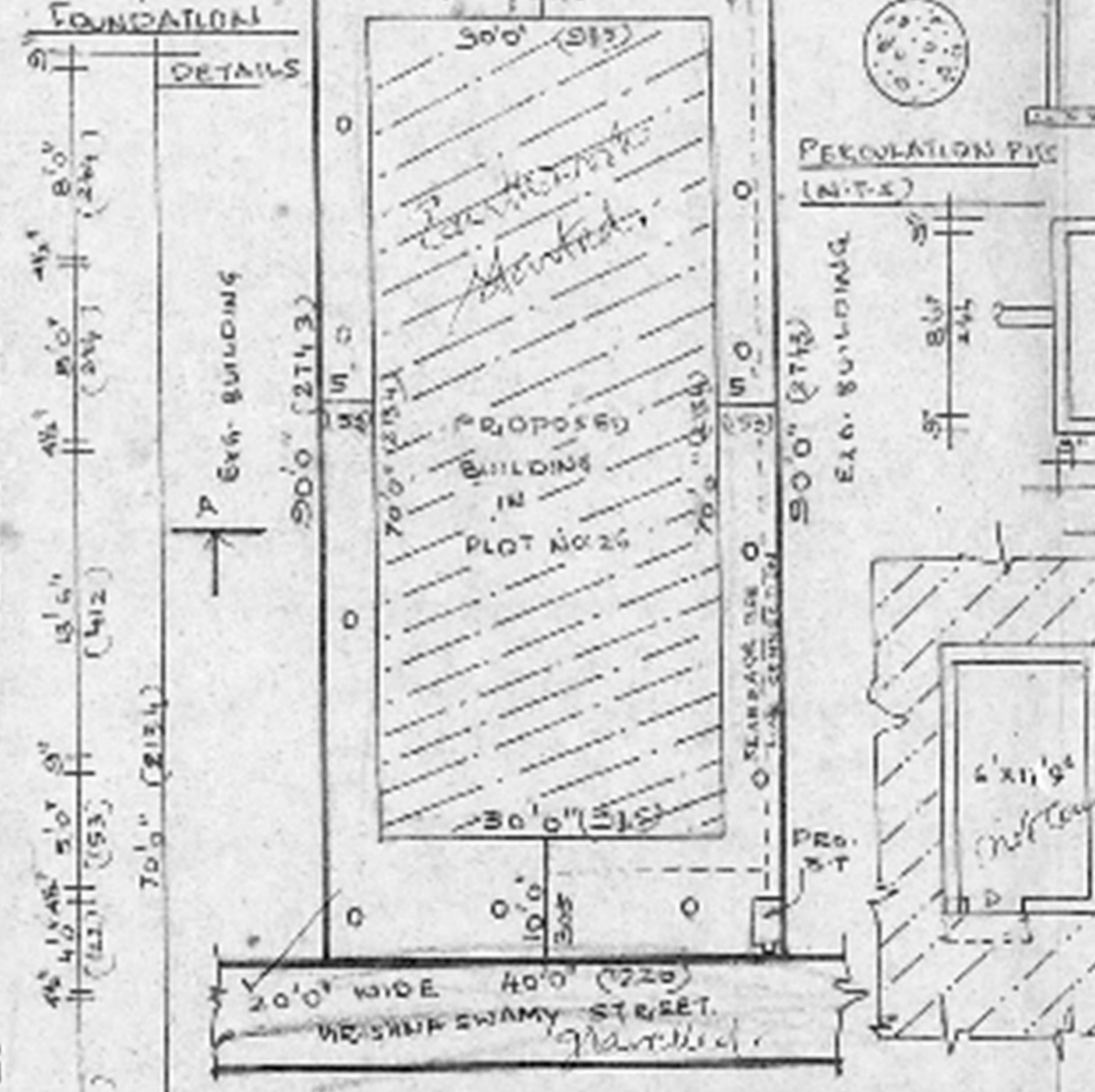
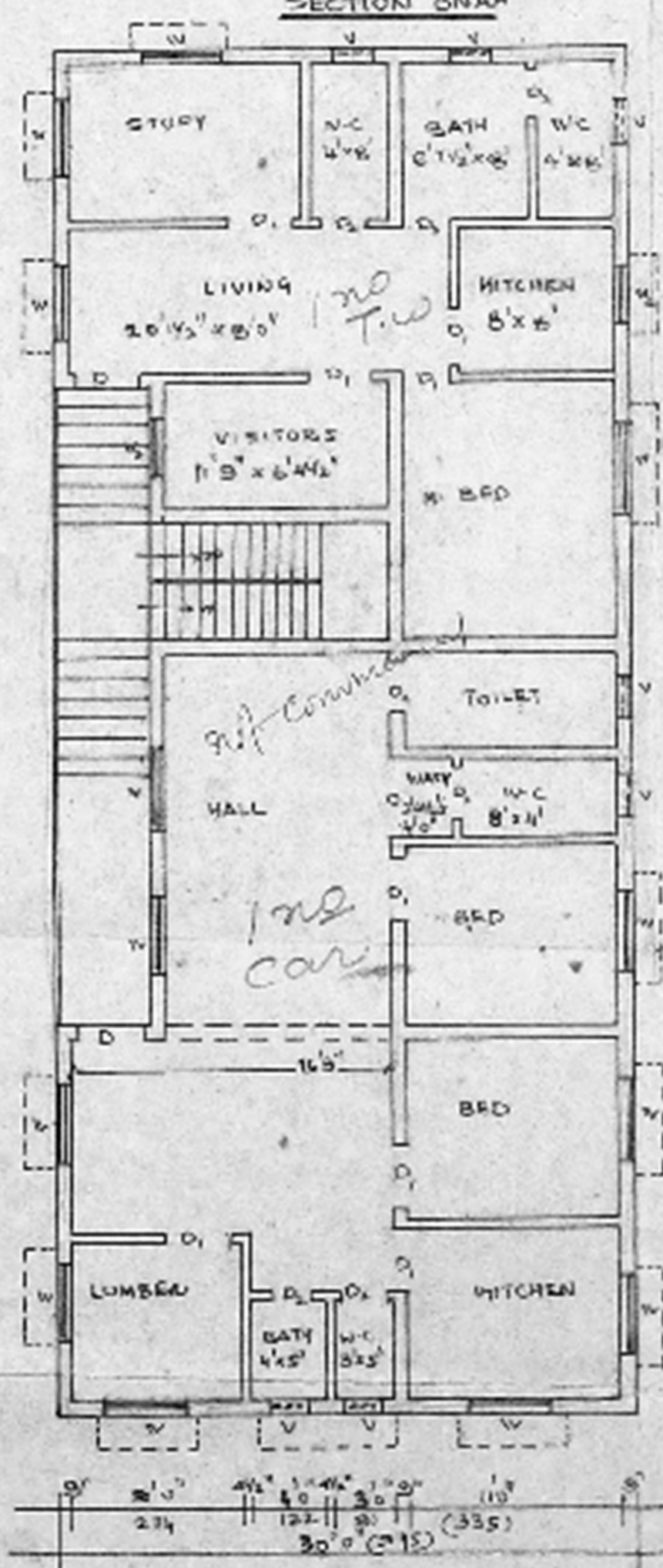
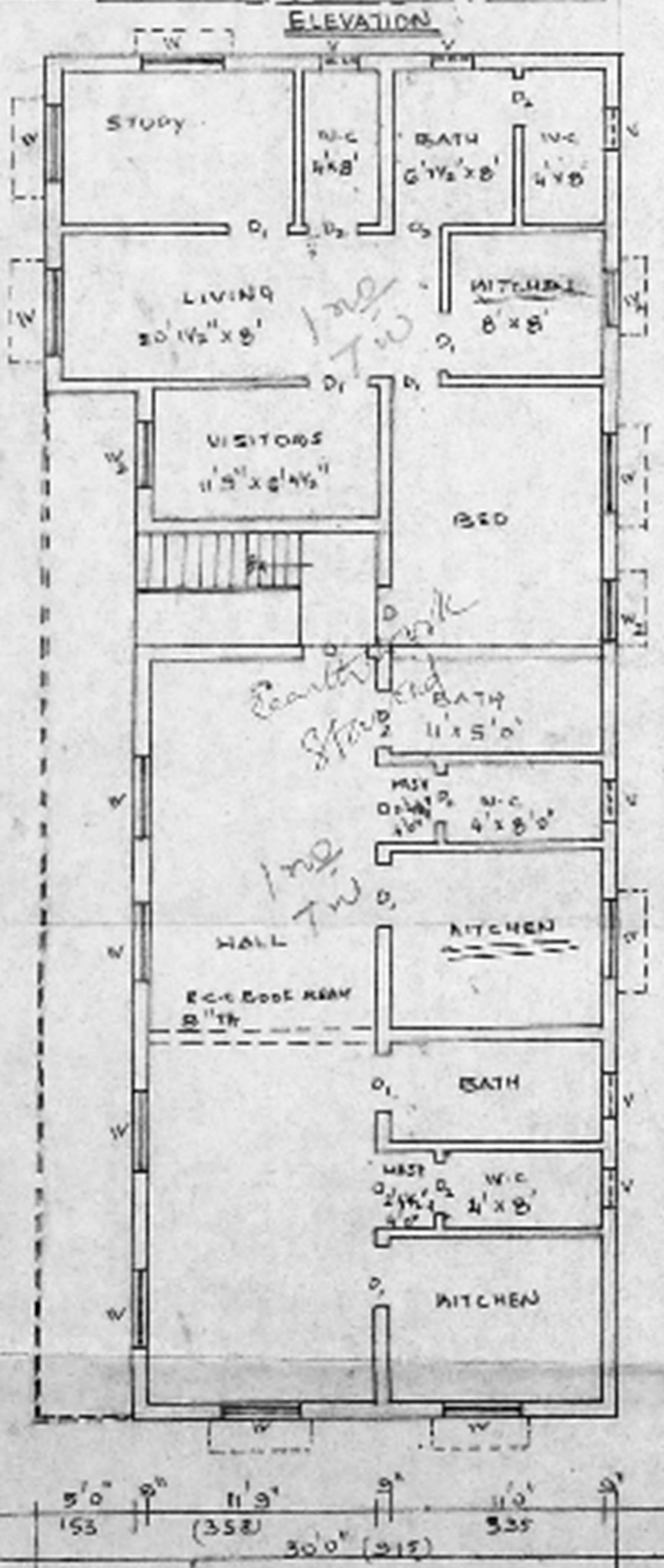
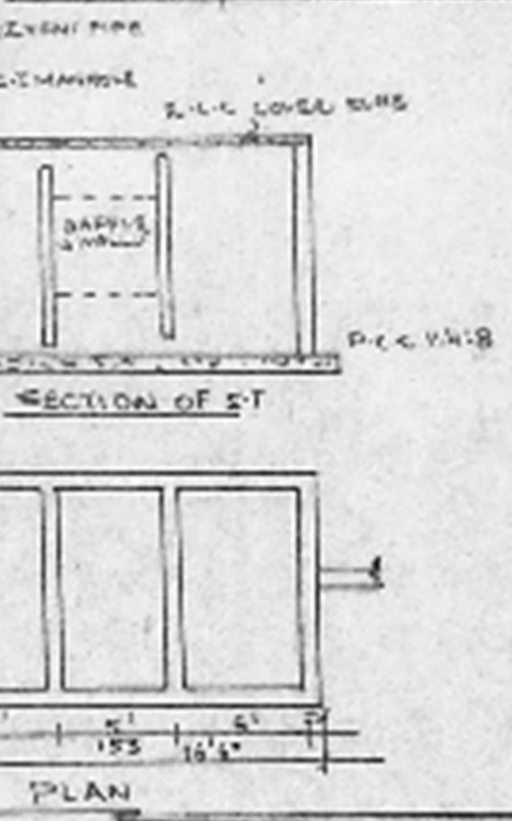
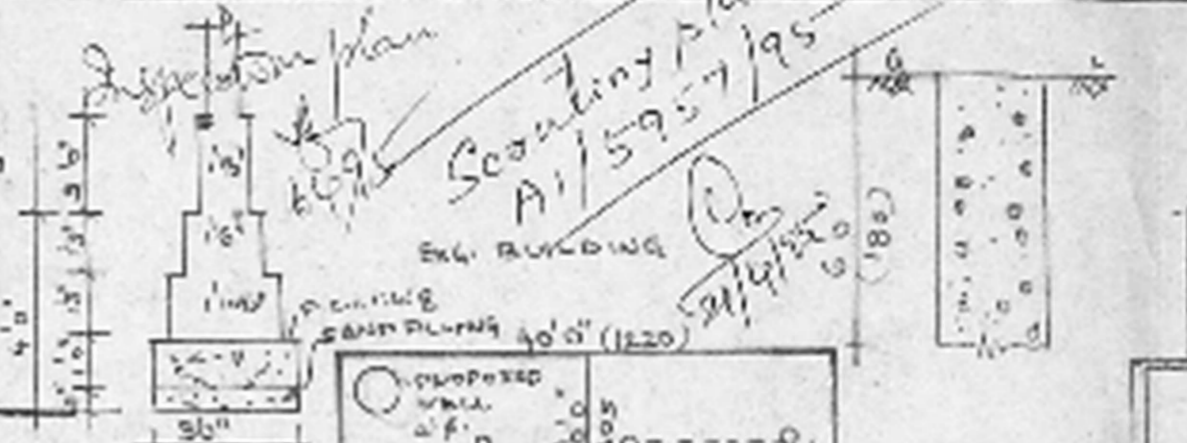
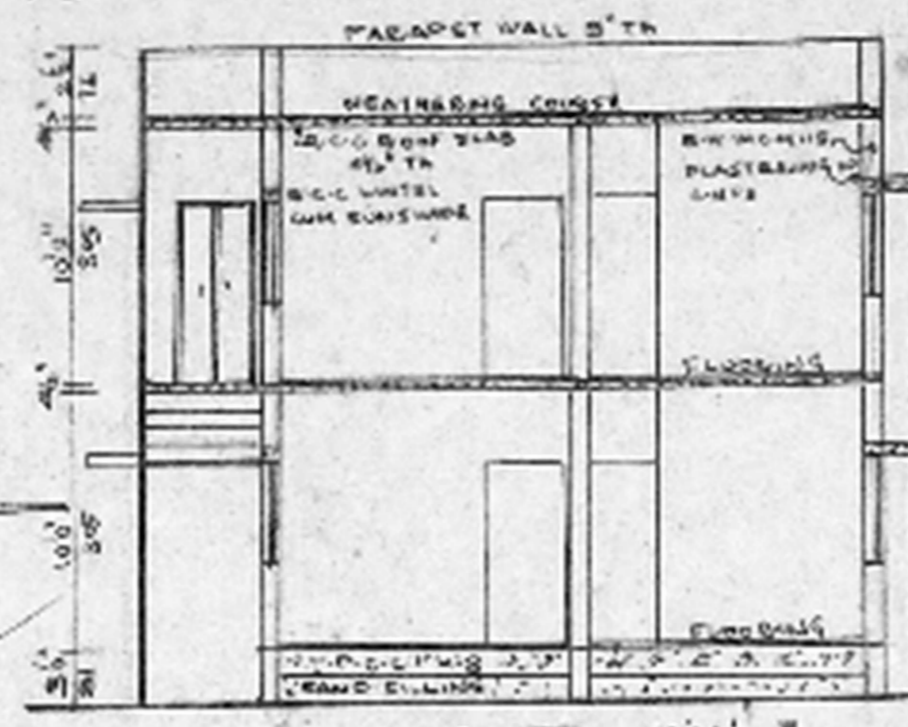
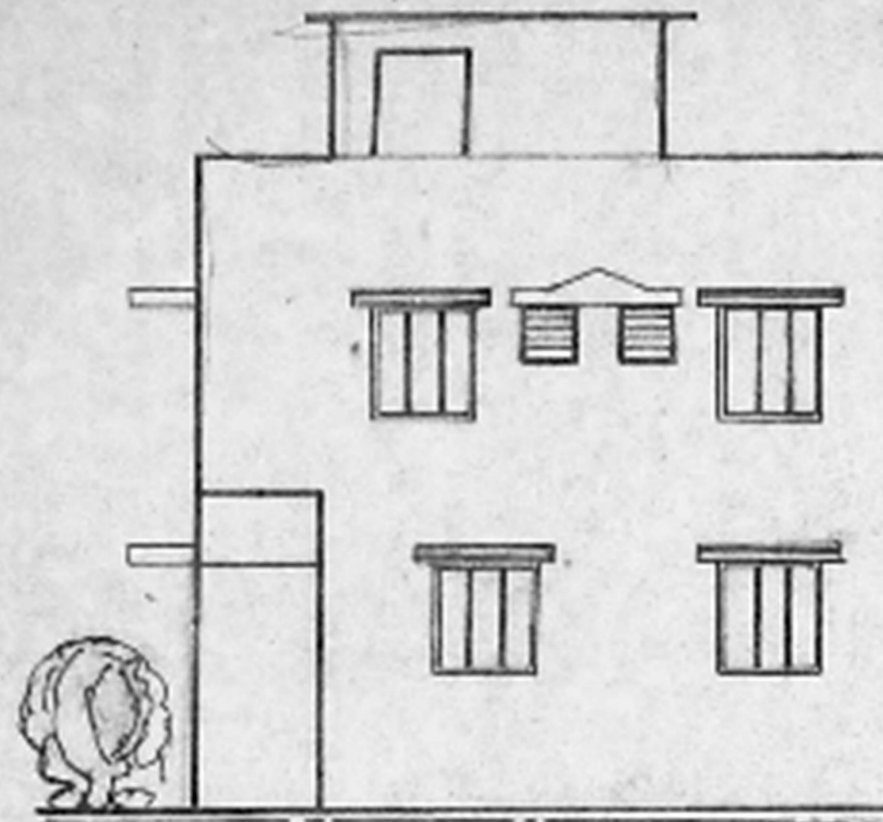

JOINERIES

D DOOR	3'3" x 7'0"
D ₁ DOOR	3'0" x 7'0"
D ₂ DOOR	2'6" x 6'6"
W WINDOW	4'0" x 4'6"
W ₂ WINDOW	3'0" x 4'6"
V VENTILATOR	2'0" x 2'0"
O OPENING	5'0" wide

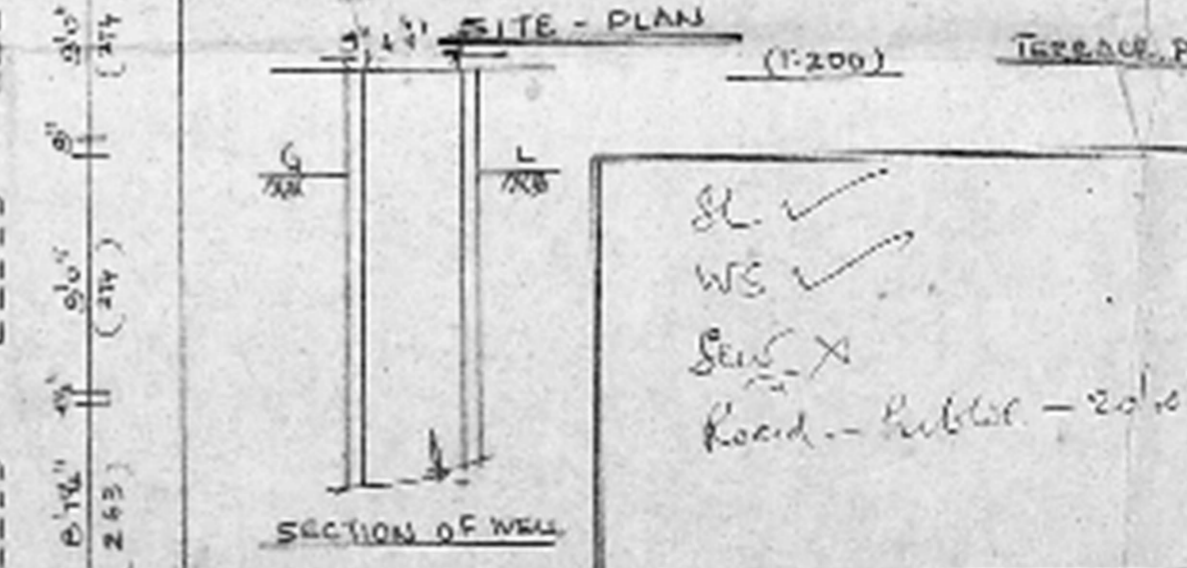

EXTENT	INDEX
50 FT M ²	
PLOT AREA 3600 334	PROPOSED ○
PRO. G.F 2100 125	EXISTING ○
PRO. P.F 2100 195	ROAD ○
PRO. SF 80.2	BOUNDARY ○
COVERAGE 58%	
F.S.I 115	

M. J. Ramakrishna
 OWNER.

OFFICE USE

A. GANESH
 LICENSED SURVEYOR
 TAMBARAM MUNICIPALITY
 12, PANDARAVATI COLONY
 CHENNAI, MADRAS-44
 LICENSED SURVEYOR